Burden of disease in Scotland, 2015

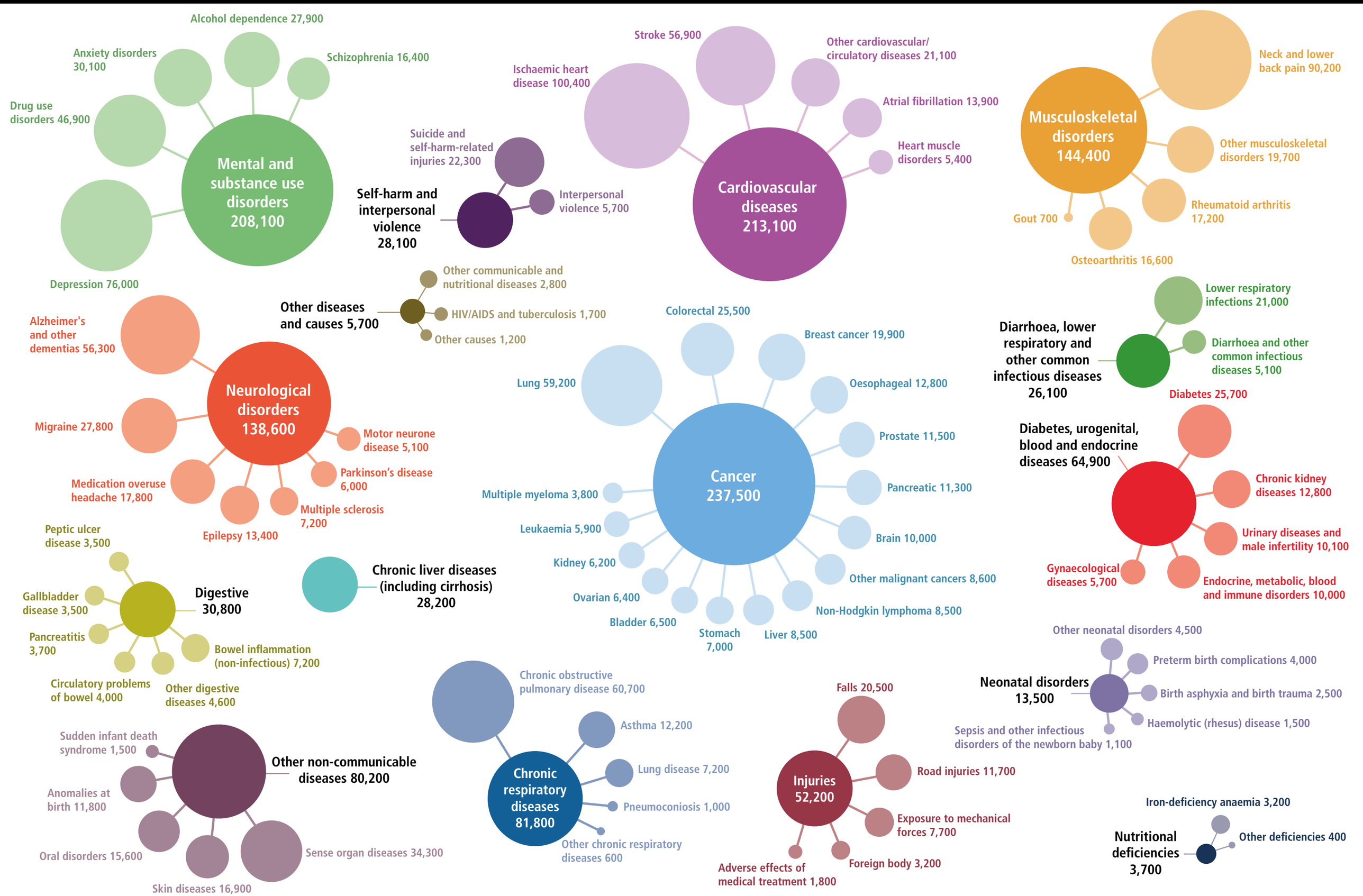

Note: Disability-adjusted life years rounded to the nearest 100. • Scottish burden of disease study • www.scotpho.org.uk/comparative-health/burden-of-disease/overview